

KOLB LAND CONSULTING, INC.  
LAND SURVEYING • SUBDIVIDING • LAND PLANNING

929 WILLIAMS STREET LAKE GENEVA, WISCONSIN 53147 414-248-3697

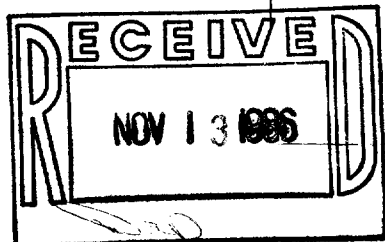

CLEVELAND PARKWAY 50' WIDE

GARFIELD PARKWAY 50' WIDE

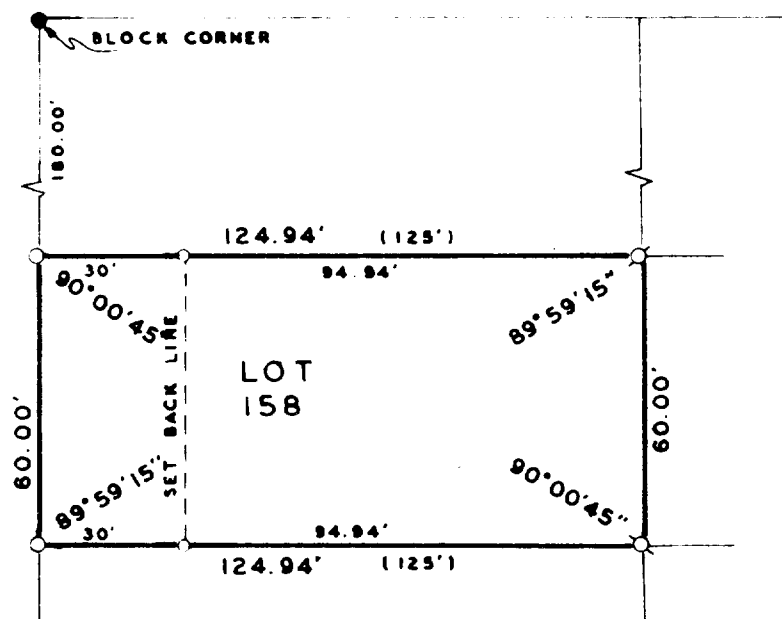

LEGEND

- Ø - IRON PIPE FOUND
- - CONCRETE MONUMENT FOUND
- O - 1-1/4" X 24" IRON PIPE SET
- ( ) - AS RECORDED



BLOCK CORNER

SCALE: 1" = 40'

PLAT OF SURVEY OF

LOT 158 OF CEDAR POINT PARK, VILLAGE OF WILLIAMS  
BAY, WALWORTH COUNTY, WISCONSIN.

ORDERED BY: JOHN HOVEY  
P.O. BOX 675  
DURAND, IL. 61024

I, HAROLD H. KOLB, DO HEREBY CERTIFY THAT  
I HAVE SURVEYED THE PROPERTY HEREON DES-  
CRIBED ACCORDING TO THE OFFICIAL RECORDS,  
AND THAT THE PLAT HEREON IS A CORRECT REP-  
RESENTATION OF THE LOT LINES TO THE BEST  
OF MY KNOWLEDGE AND BELIEF.

*Harold H. Kolb*

HAROLD H. KOLB

WISCONSIN REGISTERED LAND SURVEYOR, S-187

DATE JUNE 10, 1986

REVISED

REVISED

